MTR HEIFER 35/21

Date of Birth: 04/03/2021
Sale Price: $
Breeder: CYNTHIA GRAHAM
Owner: CYNTHIA GRAHAM

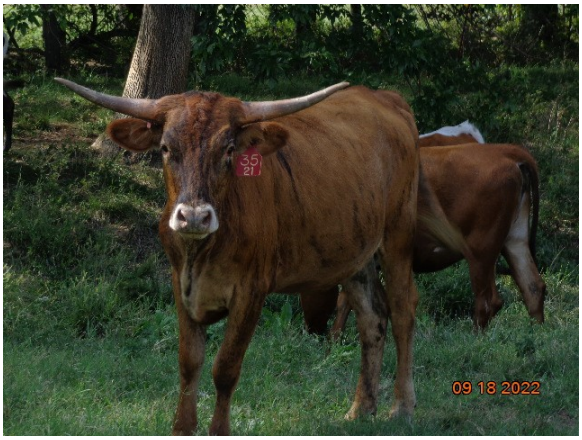

Courtesy of Dale Eppard

MTR HEIFER 35/21

MTR DURANGO 13/15

Zeus EOT 9E5

JP RIO GRANDE

BL CATCHIT

MI TIERRA I10

DIXIE CREOLE

MI TIERRA C47

MTR SUPER J 15/23

MI TIERRA THREE GRAND

RM HEAVY TOUCH

D/O GRAND RITA

MI TIERRA JEREZ 1/52

SUPER DUTY

Mi Tierra J2

HIRED HAND SOFTWARE
http://www.hiredhandsoftware.com